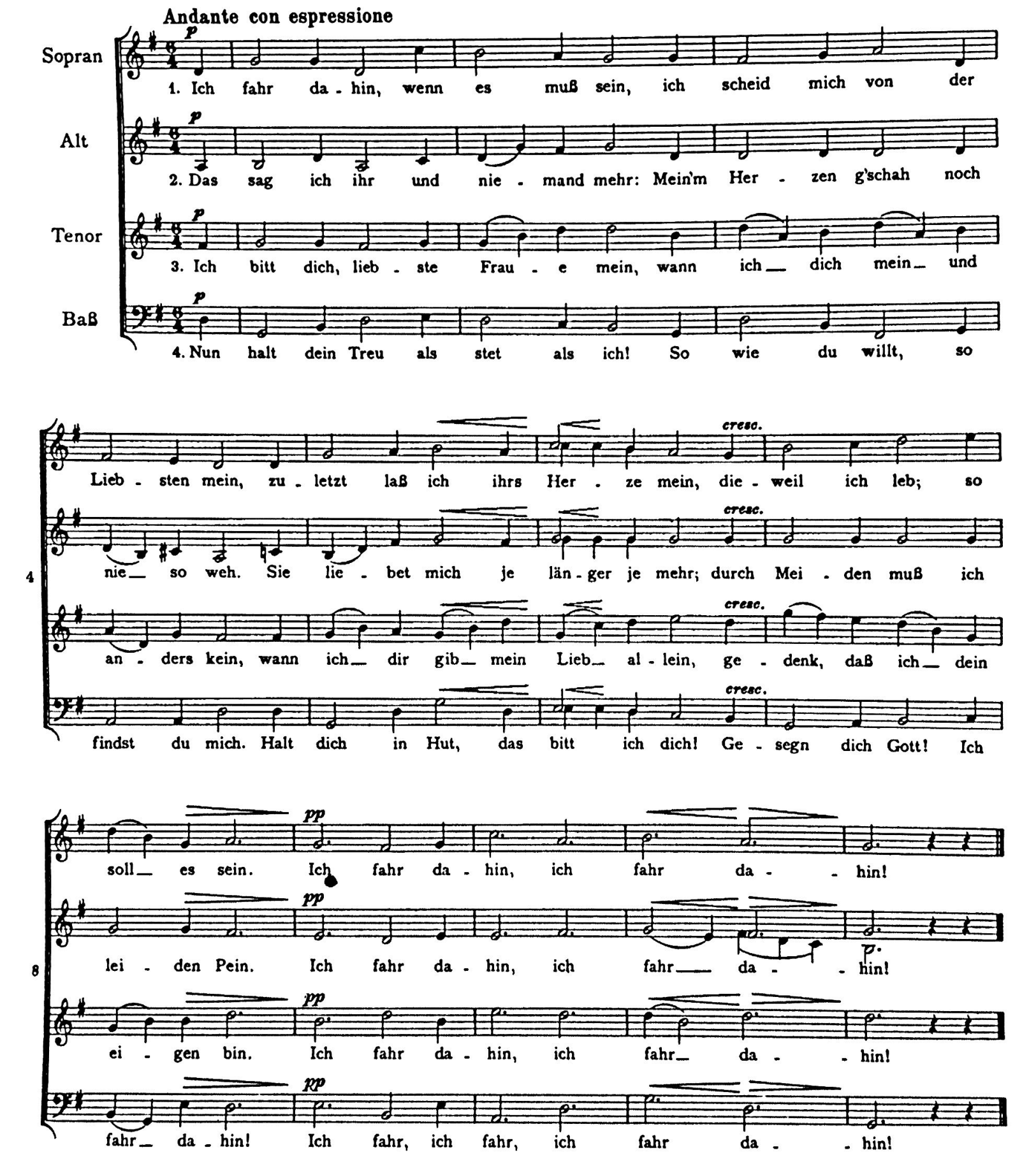9. Abschiedslied